How a Bill Becomes a Law

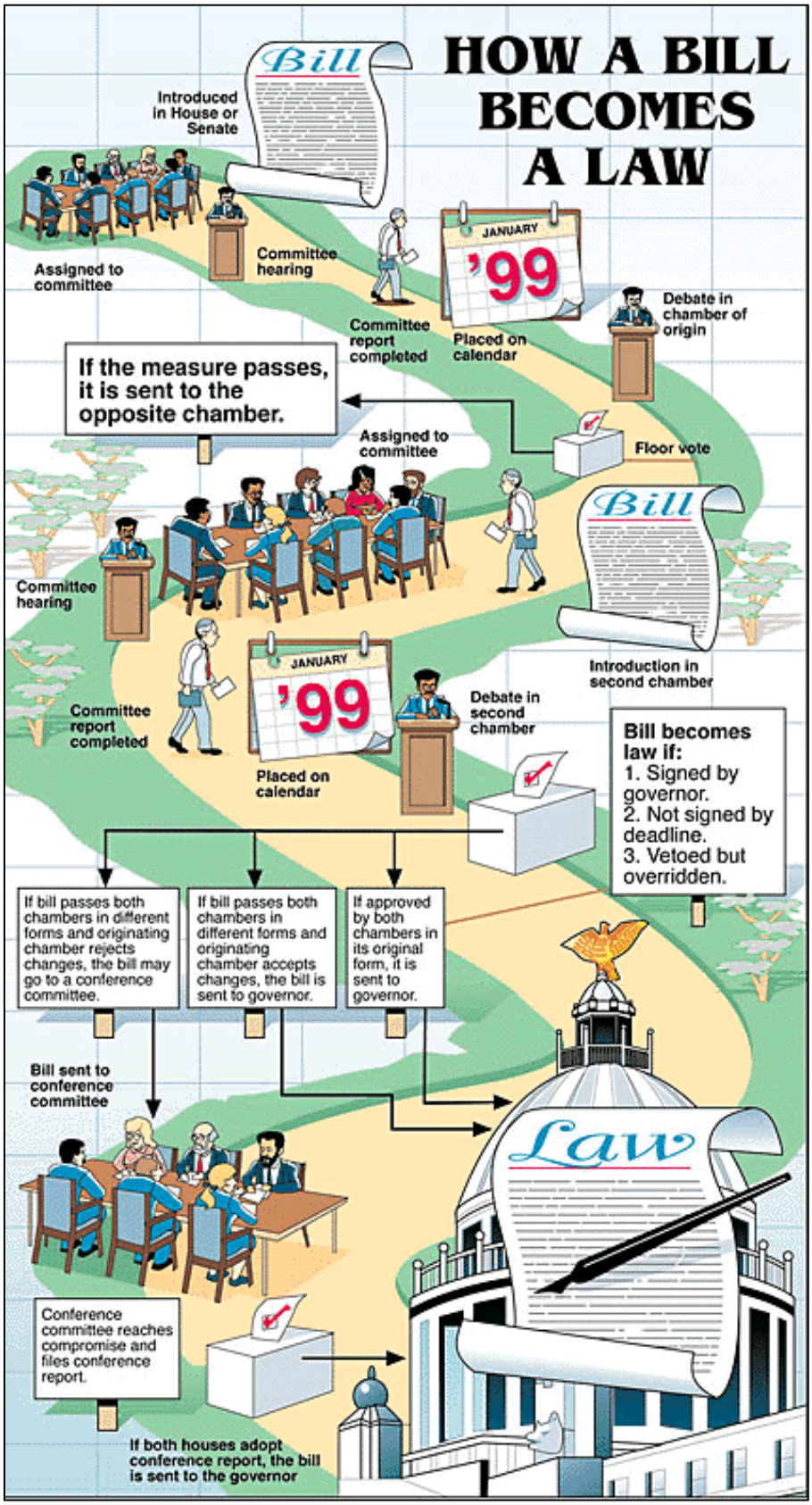

Notes: